



Ship Guide

The Ogasawara Maru is a passenger and cargo ship sailing regularly between Tokyo's Takeshiba port and Chichijima, the largest of the Ogasawara islands. The captain and crew look forward to guiding you safely and comfortably to the shores of Chichijima.



Size

Tonnage:	6,700
Length:	131 meters
Speed:	22.5 knots
Passengers:	1,043

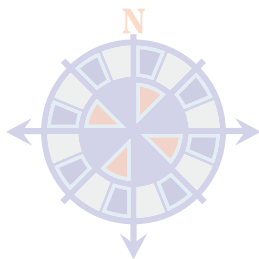

Route

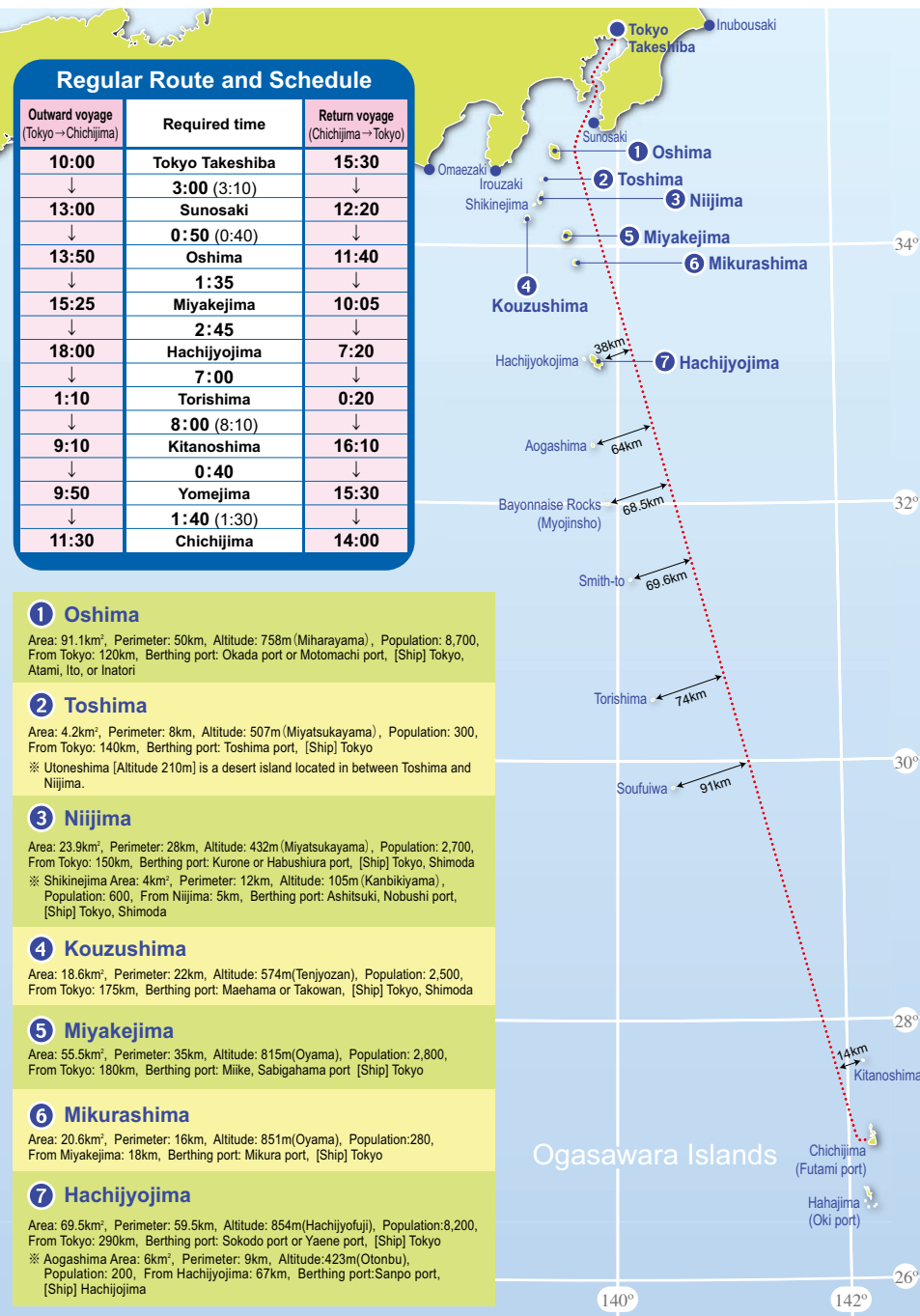

See Section 6, "Sights of Interest Along Our Route," for more information about these islands.

1 Information Desk **C Deck**
2 Store **C Deck**

Offers a wide range of items, including souvenirs, snack foods, magazines, ice cream, bread, batteries, seasickness medications, ice, soap, and towels. Note that all purchases must be in cash, as the store does not accept credit cards.



Store

3 Restaurant **C Deck**

You can find the menu and other information on page 12 of this pamphlet. The restaurant, like the store, is cash-only and does not accept credit cards. Please do not bring food or beverages into the restaurant. During the day passengers may freely use this space as a lounge.

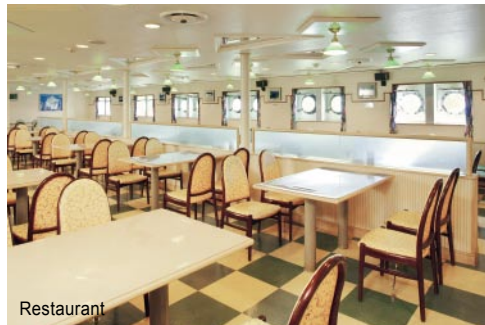

Restaurant

4 Deck Snack Bar **A Deck**

You can find the menu and other information on page 13 of this pamphlet. Again, cash is required for all purchases. Please do not bring food or beverages into the snack bar.



Snack Bar

5 Vending Machines

Vending machines offer beer, chu-hai, juice, instant noodles, snack foods, towels, soap, napkins, and more.

6 Video Library **A Deck**

Enjoy this DVD viewing area.

Charge: 1,000 yen per DVD

- All payments must be in cash. (Credit cards not accepted.)
- Two people can sit and watch together.
- Go to the Information Desk to see a list of available titles and to request a DVD.
- Please leave your boarding ticket with the Information Desk while watching DVDs.



Video Library

7 Shower Rooms

These showers are available 24 hours a day for free.

Please bring your own towel, soap, and shampoo. Note that shower rooms may close during rough weather.

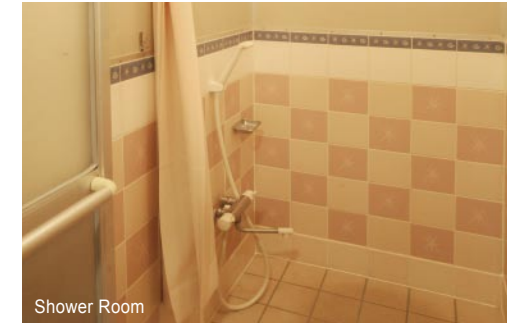

Shower Room

8 Smoking Room **A Deck**

Note that smoking is prohibited in second class rooms, in the restaurant, and in all other public spaces.

9 Lockers **C Deck**

These lockers are available for free.

Use these small lockers to store valuable such as wallets, purses, and other compact valuables. A total of 51 lockers are available. First-come first-serve.



Children's Room

10 Public Telephones **C Deck**

These phones accept telephone cards, available for purchase on board. These phones cannot be used for international calls.

11 Children's Room **A Deck**

No fee for use. Not a sleeping area.

12 Restrooms

All toilets are vacuum-flush. Please use supplied toilet paper only.



Restroom for handicapped person

Restaurant Menu

Our ample menu brings added enjoyment to your journey.

Special seasonal selections are also available. Ask your server or other staff member for details.



● Morning Service Cafeteria style breakfast. Choose meals that you like from the menu at the counter.

Voyage from Tokyo: 7:00 to 11:00 / Voyage from Chichijima: 7:00 to 10:00

Fresh from the farm! Akita komachi rice / Rice gruel	¥ 150 for each one	Buttered rolls baked on board	¥ 100 for each one
Miso soup	¥ 150	Croissant baked on board	¥ 190
Dried laver seaweed / Natto	¥ 50	Soups (potage / consommé)	¥ 310 for each one
Natto	¥ 100	Seasonal salads	From ¥ 260
Today's small bowls	¥ 150 for each one	Today's egg plate	¥ 260
Today's grilled fish	¥ 360	Sausage	¥ 260

● Cafe Service How about some sweets in the afternoon? Snack food (ready-to-eat) is also available!

Voyage from Tokyo: 15:00 to 17:00 / Voyage from Chichijima: between 14:00 to 17:00

Homemade breads baked on board	From ¥ 100	Desert set (includes Coffee or Tea)	
Variety of pastas	¥ 800 for each one	Chef's hand made pudding	¥ 400
Mixed pizza	¥ 840	Apple-pie baked on board	¥ 500
Ogamaru style Keema Curry	¥ 700		

● Lunch & Dinner Service Enjoy your meal with side menu or drinks that you like.

Lunch: Voyage from Tokyo: 10:00 to 14:00 / From Chichijima: 11:00 to 14:00 Dinner: Voyage from both Tokyo or Chichijima: 18:00 to 22:00

• Noodles		• Set menu (rice bowl & miso soup included)	
Soba / Udon	¥ 650 for each one	Ogasawara Chichijima's local specialty Island salt is used.	
With juicy deep-fried tofu in dashi soup		Island salt beef Sirloin steak	¥ 1,300
Kitsune soba / Udon	¥ 680 for each one	Beef stew	¥ 1,300
Ogasawara Chichijima's local specialty Island salt is used.		With Kirishima pork loin used	
Shima-salt Ramen	¥ 680	Pork Ginger	¥ 990
Soy sauce Ramen	¥ 850	Quite juicy and tasty	
Barbecued pork Ramen	¥ 800	Stewed Hamburg	¥ 1,000
Meat sauce pasta	¥ 800	Japanese Hamburg	¥ 990
Napolitan pasta	¥ 800	Pork cutlet	¥ 1,050
Japanese style mushroom pasta	¥ 800	Crab cream cutlet	¥ 900
Eggplant & Shimeji mushroom Tomato sauce pasta	¥ 800	• Single items	
• Curries & Rice bowls		Rice bowl	¥ 150
Ogamaru style Keema Curry	¥ 700	Miso soup	¥ 150
Ogamaru style pork cutlet Curry	¥ 1,000	Buttered roll baked on board	¥ 190
Chinese style rice bowl	¥ 800	Croissant baked on board	¥ 100
Szechwan style bean curd bowl	¥ 800		
Pork & Kimchi bowl (with miso soup)	¥ 750		
Tempura rice box (with miso soup)	¥ 1,100		
Eel rice box (with miso soup)	¥ 1,260		

Side Dishes

Stir-fried burdock & carrot / Hijiki	¥ 210 for each one
Boiled green soybeans / Kimchi	¥ 360 for each one
Satsuma age (fried fish cake) / Steamed shrimp dumplings, Mushrooms with black pepper	¥ 360 for each one
Hot fried potato	¥ 360
Cheese fry	¥ 360
Guts stew	¥ 530
Soups (potage / consommé)	¥ 310 for each one
Healthy seaweed salad	¥ 260
Seafood salad	¥ 300
Hot Oden	¥ 530
Sweet-sour pork	¥ 750
Japanese pickles	¥ 100 for each one
Japanese plum	¥ 300

Soft Drinks

Coffee (hot / iced)	
English tea (hot / iced)	
Oolong tea (iced)	¥ 260 for each one

Orange juice / Grapefruit juice	
Apple juice Vegetable juice	
Ice cocoa / Milk / Coffee milk etc.	¥ 200 for each one

Menu subject to change according to season and weather conditions. Some items may be sold out.

Ogasawara Maru Snack Bar Menu

For Chichijima
10:00-21:00 (order by 20:30) and the following day 7:00-11:00 (order by 10:30)
For Tokyo
14:00-21:00 (order by 20:30) and the following day 7:00-15:00 (order by 14:30)

Takeout available for all items. Please do not bring food or beverages into the snack bar.

● Beverages

★...recommended

★ Original Cocktails (Using Ogasawara Rum) ¥ 740

Dolphins playing in the blue coral sea...

Delphino

rum, peach liqueur, grapefruit juice, blue curacao

Beautiful sunsets at Copepe Beach...

Copepe

rum, peach liqueur, orange juice, mangoyan, passoa, grenadine

Soft Drinks

Coffee (hot/iced)	¥ 260
Tea (hot/iced)	¥ 260
Green tea (hot/iced)	¥ 200
Oolong tea (hot/iced)	¥ 200
Melon soda	¥ 280
Tomato juice	¥ 260
Mango mixed juice	¥ 350
• Packaged drinks	
Apple juice	¥ 200
Orange juice	¥ 200
Grapefruit juice	¥ 200
Milk (hot/cold)	¥ 200
Coffee & Milk (hot/cold)	¥ 200
Cocoa (hot/cold)	¥ 200
• In cans	
Cola	¥ 200
Ginger ale	¥ 200

Alcoholic Beverages

★ Draft beer	¥ 530
Canned beer	¥ 360
Corona	¥ 600
Guinness	¥ 650
Japanese sake (hot, room temp., or chilled)	¥ 530
Daiginjo Premium sake	¥ 1,260
Wine mini bottle (red/white)	¥ 530
full bottle (red/white)	¥ 2,410
Shochu (straight, on rocks, or with water, hot water, green tea, or oolong tea)	¥ 420
Hyoketsu (lemon/grapefruit)	¥ 300
Canned Chu-Hi (lemon)	¥ 360
Whiskey (Scotch/Bourbon)	¥ 420
(straight, on rocks, or with water)	
Ume-shu Plum liqueur	¥ 350
Cocktail	¥ 630
(Moscow Mule, Cuba Libre, Red Eye, Bloody Mary)	

● Food

Snacks

Yaki-soba Fried noodles with "Otafuku" sauce	¥ 530
Taco-yaki Fried octopus dumplings	¥ 470
Yaki-onigiri Grilled rice ball	¥ 360
Mexican pilaf	¥ 650
Shrimp pilaf	¥ 650
Toast	¥ 300
★ Homemade Croissant	¥ 190
Buttered roll	¥ 100
Cup soup	¥ 300
Jam, margarine	¥ 30

Sweets

★ Homemade apple pie	¥ 360	Soft ice cream	¥ 330
Hot cakes	¥ 360	(vanilla, vanilla & chocolate, black sesame)	
Shaved ice	¥ 260	Vanilla ice cream	¥ 300
(strawberry, melon, blue Hawaii)		Sorbet with YUZU	¥ 300
Yogurt	¥ 150	★ Topping for vanilla ice cream	¥ 100

Prices include 5% consumption tax. Some items may be sold out.

Smoking

Smoking is prohibited in second class and premium second class rooms, and in the restaurant, shower rooms, walkways, entrances, and all other public spaces. Smoking is permitted in the privacy of deluxe and premium first class rooms. Passengers in first class rooms may smoke only if all room occupants agree. Smoking is permitted in the smoking room on A Deck, and outdoors in deck locations where ashtrays are located.

Upgrades

Passengers may upgrade to a higher class of travel any time after boarding, provided that space is available, by paying the difference between the current fare and the fare for the higher class, plus an additional fuel surcharge fee. Payments must be in cash; credit cards are not accepted.

Upgrade Fees for Second Class Passenger (one way, exclusive of fuel surcharge; in yen)

	July and August	Other Months
Deluxe Class	37,690	33,920
	All rooms are double occupancy. Two passengers must upgrade together. Room includes shower, toilet, refrigerator, TV, DVD deck.	
Premium First Class	32,140	29,620
	All rooms are double occupancy. Two passengers must upgrade together. Room includes shower, toilet, TV, DVD deck.	
First Class	25,090	22,570
	Rooms accommodate 2 or 4 persons. For a 2-person room, two passengers must upgrade together. Note that the rooms are without windows. For a 4-person room, one or more passengers may upgrade to share with others already in the room. All rooms include a TV and DVD deck.	
Premium Second Class	11,280	11,280
	Rooms are equipped with bunk beds and accommodate 14 or 18 passengers.	

Ship Tour

A tour of the ship's engine room and control room is offered on all voyages when weather conditions allow. If interested, please apply at the Information Desk on C Deck one hour after departure from Tokyo or Chichijima. The tour will take place the following morning. Please note that all participants must wear shoes; sandals are not permitted. *OgasawaraKaiun Co., Ltd.* assumes no responsibility for injuries resulting from passenger carelessness during the tour. Photography is permitted, and cameras are welcome.



Assembly & Boarding; and More Info about 2nd Class

Assembly

Upright signboards, located either inside the terminal or outside in the plaza area, indicate gathering areas. If traveling in an upper class (Deluxe, Premium First, First, and Premium Second), please gather behind the upper-class signboard. If traveling second class, gather behind the 2nd-class signboard. On busy days there will be more than one second-class signboard set up; gather behind the signboard whose number matches the number written on your ticket.

Boarding

Boarding begins at 9:30 AM on regular days, and at 9:00 AM on busy days. Your passenger list will be collected as you board.

Second-Class Travelers...

Second-class passengers share large carpeted rooms. Each passenger space is supplied with a blanket and pillow. When boarding the ship you will receive a card indicating the number of the space you are to occupy. If you are traveling with others, please be sure to board together. Passenger spaces cannot be reserved; there are no special assignments for "aisle" or "wall" seats. Note that on crowded trips bedding may be spaced closer than shown in the picture.



Women-Only Room

On most days one or more of our second-class rooms are reserved for women only. Accommodation is available on a first-come first-serve basis. If you wish to use this room, please indicate your wish to the attendant as you board. The room is furnished identically to other second-class rooms. Please try to come early; once all spaces have been assigned no further passengers will be accepted. Please note that women-only accommodation may not be available at all on busy days or for other exceptional reasons. If interested, please ask for availability when boarding.

Family Room

On most days one or more of our second-class rooms are reserved for families that include at least one child up to five years of age. Accommodation is available on a first-come first-serve basis. If you wish to use this room, please indicate your wish to the attendant as you board. The room is furnished identically to other second-class rooms. Please try to come early; once all spaces have been assigned no further passengers will be accepted. Please note that family accommodation may not be available at all on busy days or for other exceptional reasons. If interested, please ask for availability when boarding.
