



## Ship Guide

The Ogasawara Maru is a passenger and cargo ship sailing regularly between Tokyo's Takeshiba port and Chichijima, the largest of the Ogasawara islands. The captain and crew look forward to guiding you safely and comfortably to the shores of Chichijima.



### Size

Tonnage:	6,700
Length:	131 meters
Speed:	22.5 knots
Passengers:	769

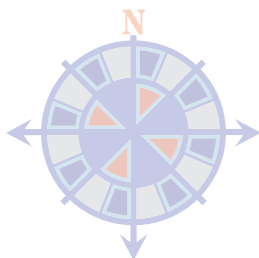

### Route

#### Regular Route and Schedule

Outward voyage (Tokyo→Chichijima)	Required time	Return voyage (Chichijima→Tokyo)
10:00	Tokyo Takeshiba	15:30
↓	3:00 (3:10)	↑
13:00	Sunosaki	12:20
↓	0:50 (0:40)	↑
13:50	Oshima	11:40
↓	1:35	↑
15:25	Miyakejima	10:05
↓	2:45	↑
18:00	Hachijojima	7:20
↓	7:00	↑
1:10	Torishima	0:20
↓	8:00 (8:10)	↑
9:10	Kitanoshima	16:10
↓	0:40	↑
9:50	Yomejima	15:30
↓	1:40 (1:30)	↑
11:30	Chichijima	14:00

#### 1 Oshima

Area: 91.1km<sup>2</sup>, Perimeter: 50km, Altitude: 758m (Miharayama), Population: 8,700, From Tokyo: 120km, Berthing port: Okada port or Motomachi port, [Ship] Tokyo, Atami, Ito, or Inatori

#### 2 Toshima

Area: 4.2km<sup>2</sup>, Perimeter: 8km, Altitude: 507m (Miyatsukayama), Population: 300, From Tokyo: 140km, Berthing port: Toshima port, [Ship] Tokyo, Shimoda  
※ Utonesia [Altitude 210m] is a desert island located in between Toshima and Nijima.

#### 3 Nijima

Area: 23.9km<sup>2</sup>, Perimeter: 28km, Altitude: 432m (Miyatsukayama), Population: 2,700, From Tokyo: 150km, Berthing port: Kurone or Habushiura port, [Ship] Tokyo, Shimoda  
※ Shikinejima Area: 4km<sup>2</sup>, Perimeter: 12km, Altitude: 105m (Kanbikiyama), Population: 600, From Nijima: 5km, Berthing port: Ashitsuki, Nobushi port, [Ship] Tokyo, Shimoda

#### 4 Kouzushima

Area: 18.6km<sup>2</sup>, Perimeter: 22km, Altitude: 574m (Tenjyozan), Population: 2,500, From Tokyo: 175km, Berthing port: Maehama or Takowan, [Ship] Tokyo, Shimoda

#### 5 Miyakejima

Area: 55.5km<sup>2</sup>, Perimeter: 35km, Altitude: 815m (Oyama), Population: 2,800, From Tokyo: 180km, Berthing port: Miike, Sabigahama port [Ship] Tokyo

#### 6 Mikurashima

Area: 20.6km<sup>2</sup>, Perimeter: 16km, Altitude: 851m (Oyama), Population: 280, From Miyakejima: 18km, Berthing port: Mikura port, [Ship] Tokyo

#### 7 Hachijojima

Area: 69.5km<sup>2</sup>, Perimeter: 59.5km, Altitude: 854m (Hachijofuji), Population: 8,200, From Tokyo: 290km, Berthing port: Sokodo port or Yaene port, [Ship] Tokyo  
※ Aogashima Area: 6km<sup>2</sup>, Perimeter: 9km, Altitude: 423m (Otonbu), Population: 200, From Hachijojima: 67km, Berthing port: Sanpo port, [Ship] Hachijojima

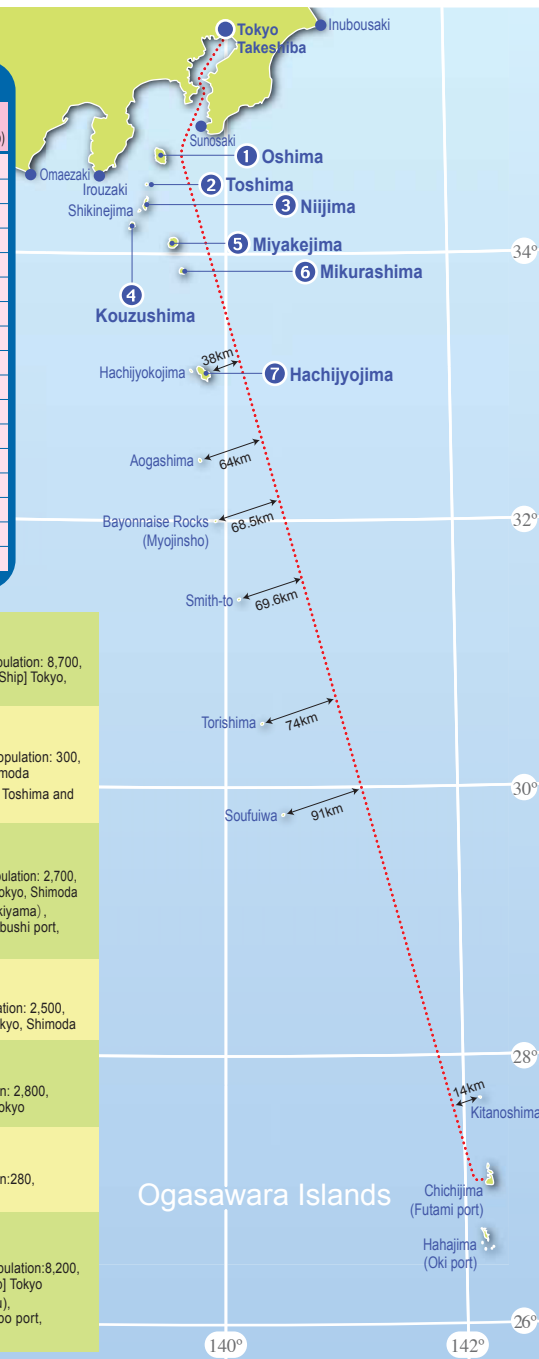

# Shipboard Facilities

## A DECK

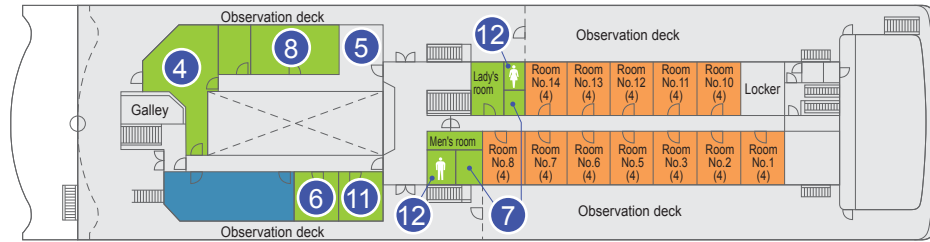

- ... Special class passenger room
- ... Special first class passenger room
- ... First class passenger room
- ... Special second class passenger room
- ... Second class passenger room

## B DECK

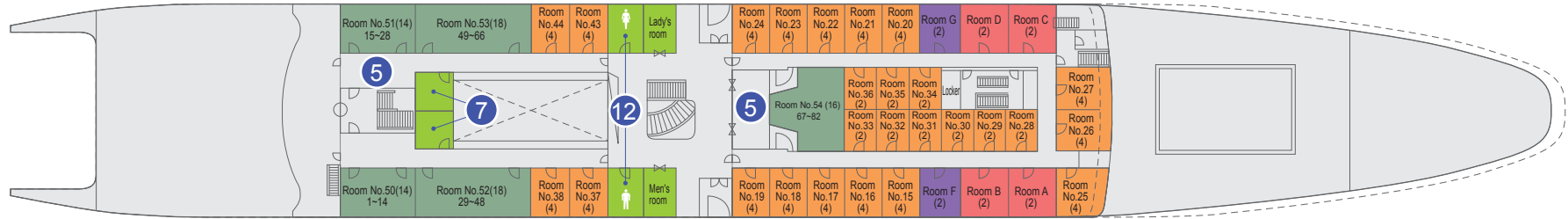

## C DECK

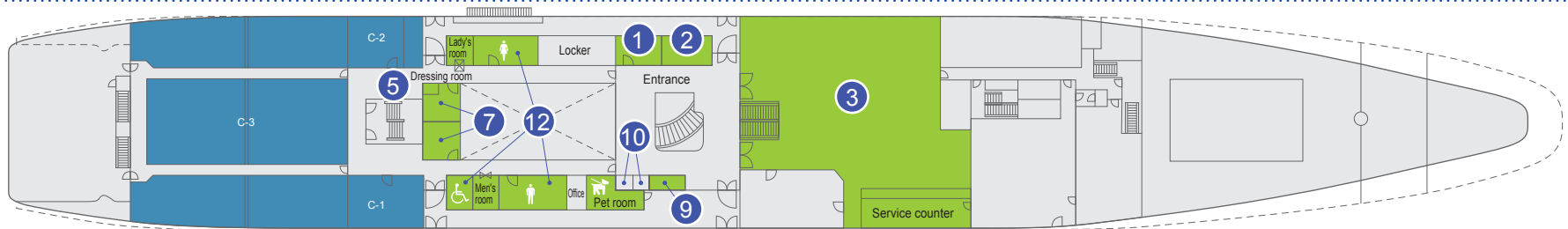

## D DECK

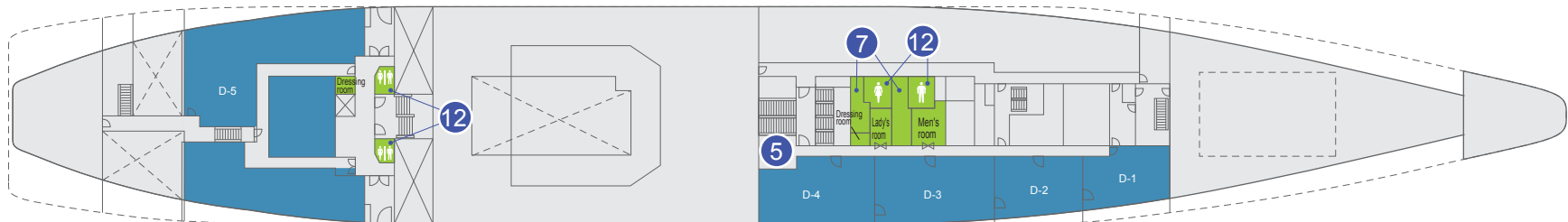

## E DECK

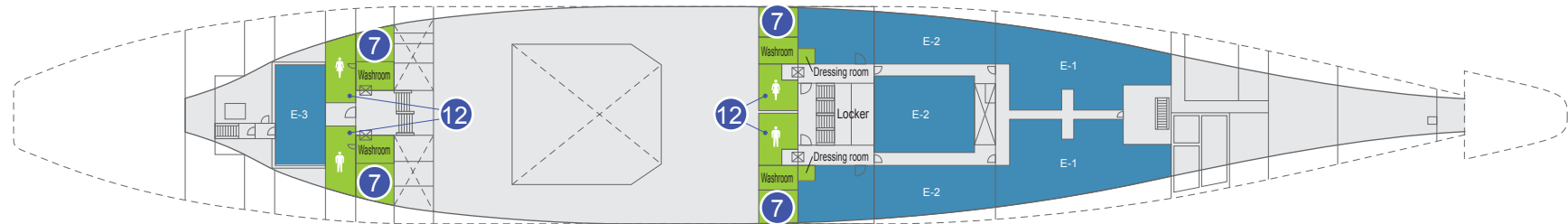

**1 Information Desk**      **C Deck**  
**2 Store**                      **C Deck**

Offers a wide range of items, including souvenirs, snack foods, magazines, ice cream, bread, batteries, seasickness medications, ice, soap, and towels. Note that all purchases must be in cash, as the store does not accept credit cards.



Store

**3 Restaurant**                      **C Deck**

You can find the menu and other information on page 12 of this pamphlet. The restaurant, like the store, is cash-only and does not accept credit cards. Please do not bring food or beverages into the restaurant. During the nighttime, passengers may freely use this space as a lounge until early morning.

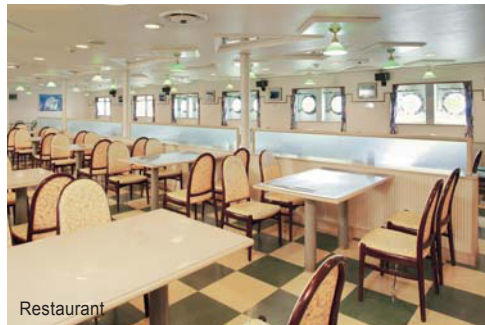

Restaurant

**4 Deck Snack Bar**                      **A Deck**

You can find the menu and other information on page 13 of this pamphlet. Again, cash is required for all purchases. Takeaway available. Please do not bring food or beverages into the snack bar.



Snack Bar

**5 Vending Machines**

Vending machines offer beer, chu-hai, juice, instant noodles, snack foods, towels, soap, napkins, and more.

**6 Video Library**                      **A Deck**

Enjoy this DVD viewing area.

Charge: 1,000 yen per DVD

- All payments must be in cash. (Credit cards not accepted.)
- Two people can sit and watch together.
- Go to the Information Desk to see a list of available titles and to request a DVD.
- Please leave your boarding ticket with the Information Desk while watching DVDs.



Video Library

**7 Shower Rooms**

These showers are available 24 hours a day for free.

Please bring your own towel, soap, and shampoo. Note that shower rooms may close during rough weather.

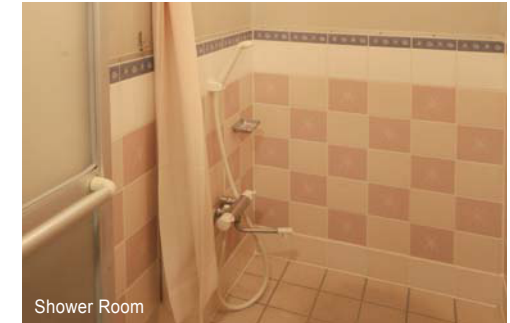

Shower Room

**8 Smoking Room**                      **A Deck**

Note that smoking is prohibited in second class, Special second class and first class rooms as well as in the restaurant, shower rooms, walkways, entrances and all other public spaces.

**9 Lockers**                              **C Deck**

These lockers are available for free.

Use these small lockers to store valuable such as wallets, purses, and other compact valuables. A total of 51 lockers are available. First-come first-serve.



Lockers      Public Telephones

**10 Public Telephones**                      **C Deck**

These phones accept cash (one hundred yen only). These phones cannot be used for international calls.

**11 Children's Room**                      **A Deck**

No fee for use. Not a sleeping area.



Children's Room

**12 Restrooms**

All toilets are vacuum-flush. Please use supplied toilet paper only.



Restroom for handicapped person



# Restaurant Menu

Our ample menu brings added enjoyment to your journey.

Special seasonal selections are also available. Ask your server or other staff member for details.



## ● Morning Service Cafeteria style breakfast. Choose meals that you like from the menu at the counter.

Voyage from Tokyo: 7:00 to 10:00 / Voyage from Chichijima: 7:00 to 9:30

Fresh from the farm! Akita komachi rice / Rice gruel	¥ 150	Buttered rolls	¥ 100
Miso soup	¥ 150	Croissant baked on board	¥ 190
Dried laver seaweed / Nori	¥ 50	Soups (potage / consommé)	¥ 260 each
Natto	¥ 100	Seasonal salads	¥ 300
Today's small bowls	From ¥ 150	Today's egg plate	¥ 260
Today's grilled fish	¥ 360	Sausage	¥ 260

## ● Teatime Service How about some sweets in the afternoon? Snack food (ready-to-eat) is also available!

Voyage from Tokyo: 15:00 to 16:00 / Voyage from Chichijima: between 14:00 to 15:00

Breads	From ¥ 100	<b>Desert set (includes Coffee or Tea)</b>	
Variety of pastas	¥ 800 each	Chef's hand made pudding	¥ 450
Beef Curry	¥ 800	Apple-pie baked on board	¥ 500

## ● Lunch & Dinner Service Enjoy your meal with side menu or drinks that you like.

Lunch: Voyage from Tokyo: 10:00 to 14:00 / From Chichijima: 11:00 to 14:00 Dinner: Voyage from both Tokyo or Chichijima: 18:00 to 21:00

★ **Ogasawara Chichijima's local specialty Island salt is used.**

<b>• Noodles</b>	
ZARU Soba / Udon	¥ 650 each
Wakame Soba / Udon	¥ 680 each
★ Shima-salt Ramen	¥ 680
Soy sauce Ramen	¥ 680
Barbecued pork Ramen	¥ 850
Meat sauce pasta	¥ 800
Napolitan pasta	¥ 800
<b>• Curries &amp; Rice bowls</b>	
Beef Curry	¥ 800
Pork cutlet Curry	¥ 1,000
Chinese style rice bowl	¥ 850
Szechwan style bean curd bowl	¥ 800
Tempura rice box (with miso soup)	¥ 1,100
Tsukune rice box (with miso soup)	¥ 1,100
Rice in Omet	¥ 800

★ **Set menu (rice bowl & miso soup included)**

★ Island salt beef Sirloin steak	¥ 1,300
Special Pork Ginger	¥ 1,200
Hamburg with tomato sauce	¥ 1,000
Japanese Hamburg	¥ 1,000
Crab cream Croquette	¥ 900
Bonin salted deep-fried chicken	¥ 980
SABA-MISO (Stewed mackerel with miso)	¥ 980
<b>• Single items</b>	
Rice bowl	¥ 150
Miso soup	¥ 150
Buttered roll	¥ 100
Croissant baked on board	¥ 190

### Side Dishes

Stir-fried burdock & carrot / Hijiki	¥ 210 each
Satsuma age (fried fish cake) / Steamed pork	
Dumplings / Mushrooms & bacon with black pepper	¥ 360 each
French Fries	¥ 360
Deep-fried Camembert cheese	¥ 360
Guts stew	¥ 520
Soups (potage / consommé)	¥ 260 each
Healthy seaweed salad	¥ 300
Caesar salad	¥ 300
Hot Oden	¥ 520
Japanese pickles	From ¥ 100
Japanese plum	¥ 300

### Alcoholic Beverages

Draft beers	¥ 530
Bottled beer (500ml)	¥ 630
Corona	¥ 600
Guinness	¥ 650
Canned Chu-Hi	¥ 250
Shochu	¥ 420
Japanese sake (180ml)	¥ 530
Cold Japanese sake (Premium)	¥ 1,260
Whiskey (with water/ on rocks)	¥ 420
Wine mini bottle (red / white)	¥ 530
full bottle (red / white)	¥ 2,000
Shochu (bottle)	¥ 3,900
<b>Go well with shochu</b>	
Oolong tea / Green Tea (500ml)	¥ 300
Ice & Water	¥ 300

### Soft Drinks

Coffee (hot / iced)	
English tea (hot / iced)	
<b>¥ 260 each</b>	

Packed Drinks (milk, latte & juice)	¥ 200 each
Drink Bar	¥ 350
Drink Bar (single cup)	¥ 200

Menu & time subject to change according to season and weather conditions. Some items may be sold out.

# Ogasawara Maru Snack Bar Menu

Takeaway available for all items. Please do not bring food or beverages into the snack bar.

For Chichijima  
10:00-21:00 (order by 20:30) and the following day 7:00-11:00 (order by 10:30)  
For Tokyo  
14:00-21:00 (order by 20:30) and the following day 7:00-15:00 (order by 14:30)

## ● Beverages

★...recommended

### ★ Original Cocktails (Using Ogasawara Rum) ¥ 740

Dolphins playing in the blue coral sea...

#### Delphino

Bonin Islands rum, peach liqueur, grapefruit juice, and blue curacao

Beautiful sunsets at Copepe Beach...

#### Copepe

Bonin Islands rum, peach liqueur, orange juice, mangoyan, and grenadine

### Soft Drinks

Coffee (hot/iced)	¥ 260
Tea (hot/iced)	¥ 260
Green tea (hot/iced)	¥ 200
Oolong tea (hot/iced)	¥ 200
Melon soda	¥ 280
Mango mixed juice	¥ 350
<b>• Packaged drinks</b>	
Apple juice	¥ 200
Orange juice	¥ 200
Grapefruit juice	¥ 200
Milk	¥ 200
Latte	¥ 200
Vegetable Juice	¥ 200
<b>• In cans</b>	
Cola	¥ 200
Ginger ale	¥ 200
Tomato juice	¥ 260

### Alcoholic Beverages

★ Draft beer	¥ 530
Canned beer	¥ 360
Corona	¥ 600
Guinness	¥ 680
Japanese sake (hot, room temp., or chilled) 180ml	¥ 530
Daiginjo Premium sake 300ml	¥ 1,260
Wine mini bottle (red/white)	¥ 530
full bottle (red/white)	¥ 2,000
Shochu (straight, on rocks, or with water, hot water, green tea, or oolong tea)	¥ 420
Hyoketsu (lemon/grapefruit)	¥ 300
Canned Chu-Hi (lemon)	¥ 360
Whiskey (Scotch/Bourbon)	¥ 420
(straight, on rocks, or with water)	
Whiskey & Soda	¥ 530
Beer cocktail	¥ 630
(Red Eye, Shandy Gaff)	
Bonin Islands Rum / Passion Fruit Liqueur	¥ 480 each
SHIMA-Rum & Coke	¥ 650

## ● Food

### Snacks

Yaki-soba Fried noodles with "Otafuku" sauce	¥ 530
Taco-yaki Fried octopus dumplings	¥ 470
Yaki-onigiri Grilled rice ball	¥ 360
Mexican pilaf	¥ 650
Shrimp pilaf	¥ 650
Toast	¥ 300
★ Homemade Croissant	¥ 190
Buttered roll	¥ 100
Cup soup	¥ 260
Jam, margarine	¥ 30

### Sweets

★ Homemade apple pie	¥ 360	Soft ice cream	¥ 330
Pancakes	¥ 360	(vanilla, vanilla & chocolate, black sesame)	
Shaved ice	¥ 260	Vanilla ice cream	¥ 300
(strawberry, melon, blue Hawaii)		Sorbet with YUZU	¥ 300
Yogurt	¥ 150	★ Topping vanilla	¥ 100

Prices include 8% consumption tax. Some items may be sold out.

## Smoking

Smoking is prohibited in second class, Special second class and first class rooms as well as in the restaurant, shower rooms, walkways, entrances and all other public spaces. Smoking is permitted in the privacy of Special and Special first class rooms. Smoking is also permitted in the smoking room on A Deck and outdoors in deck areas where ashtrays are located.

## Upgrades

Passengers may upgrade to a higher class of travel any time after boarding, provided that space is available, by paying the difference between the current fare and the fare for the higher class, plus an additional fuel surcharge fee. Payments must be in cash; credit cards are not accepted. In addition, all prices may be subject to change due to a change in the consumption tax rate.

### Upgrade Fees for Second Class Passenger (one way, exclusive of fuel surcharge; in yen)

	July and August	Other Months
Special Class	37,690	33,920
	All rooms are double occupancy. Two passengers must upgrade together. Room includes shower, toilet, refrigerator, TV, DVD deck.	
Special First Class	32,140	29,620
	All rooms are double occupancy. Two passengers must upgrade together. Room includes shower, toilet, TV, DVD deck.	
First Class	25,090	22,570
	Rooms accommodate 2 or 4 persons. For a 2-person room, two passengers must upgrade together. Note that the rooms are without windows. For a 4-person room, one or more passengers may upgrade to share with others already in the room. All rooms include a TV and DVD deck.	
Special Second Class	11,280	11,280
	Rooms are equipped with bunk beds and accommodate 14 or 18 passengers.	



Special Class



Special Second Class

## Assembly & Boarding; and More Info about 2nd Class

### Assembly

Upright signboards, located either inside the terminal or outside in the plaza area, indicate gathering areas. If traveling in an upper class (Special, Special First, First, and Special Second), please gather behind the upper-class signboard. If traveling second class, gather behind the 2nd-class signboard. On busy days there will be more than one second-class signboard set up; gather behind the signboard whose number matches the number written on your ticket.

---

### Boarding

Boarding begins at 9:30 AM on regular days, and at 9:00 AM on busy days. Your passenger list will be collected as you board.

---

### Second-Class Travelers...

Second-class passengers share large carpeted rooms. Each passenger space is supplied with a blanket, mattress, and pillow. When boarding the ship you will receive a card indicating the number of the space you are to occupy. If you are traveling with others, please be sure to board together. Passenger spaces cannot be reserved; there are no special assignments for "aisle" or "wall" seats. Note that on crowded trips bedding may be spaced closer than shown in the picture.



### Women-Only Room

On most days one or more of our second-class rooms are reserved for women only. Accommodation is available on a first-come first-serve basis. If you wish to use this room, please indicate your wish to the attendant as you board. The room is furnished identically to other second-class rooms. Please try to come early; once all spaces have been assigned no further passengers will be accepted. Please note that women-only accommodation may not be available at all on busy days or for other exceptional reasons. If interested, please ask for availability when boarding.

### Family Room

On most days one or more of our second-class rooms are reserved for families that include at least one child up to five years of age. Accommodation is available on a first-come first-serve basis. If you wish to use this room, please indicate your wish to the attendant as you board. The room is furnished identically to other second-class rooms. Please try to come early; once all spaces have been assigned no further passengers will be accepted. Please note that family accommodation may not be available at all on busy days or for other exceptional reasons. If interested, please ask for availability when boarding.

---